

# January

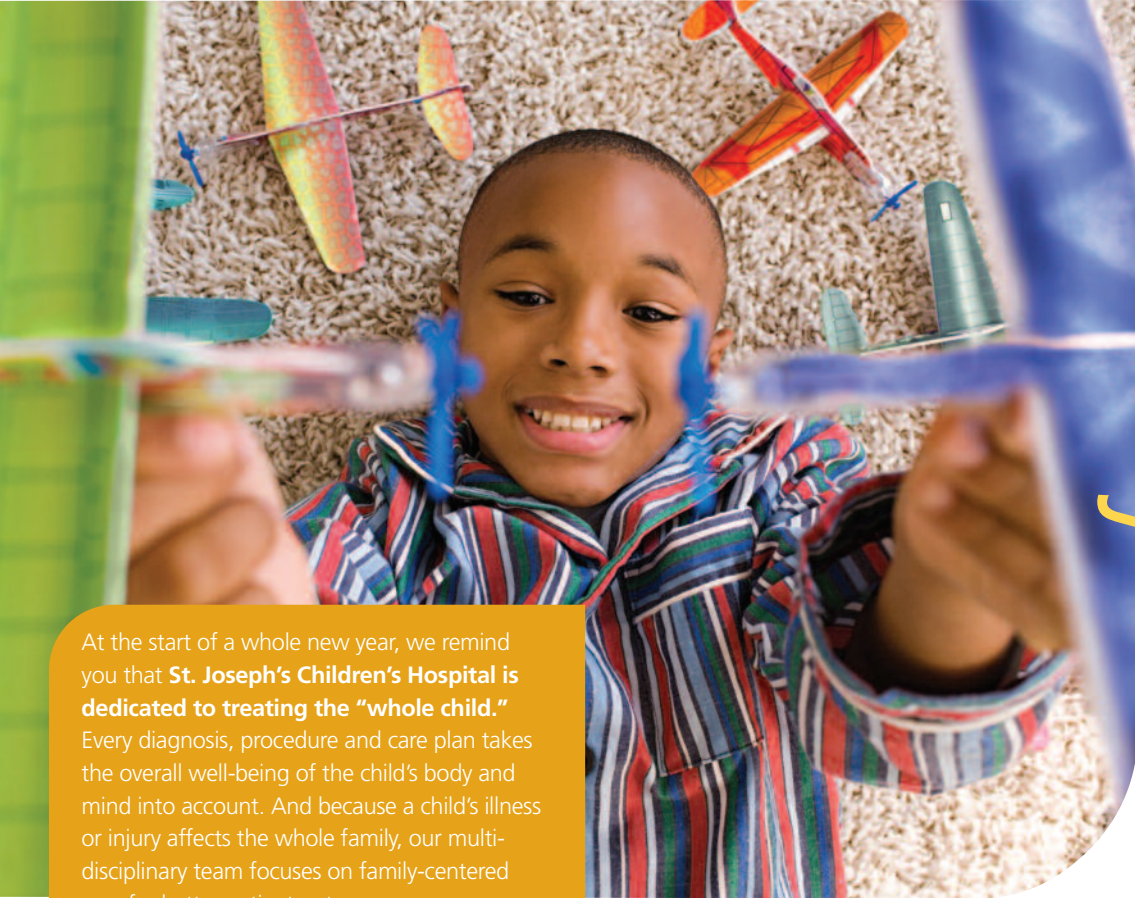

At the start of a whole new year, we remind you that **St. Joseph's Children's Hospital is dedicated to treating the "whole child."** Every diagnosis, procedure and care plan takes the overall well-being of the child's body and mind into account. And because a child's illness or injury affects the whole family, our multi-disciplinary team focuses on family-centered care for better patient outcomes.

# 2010

DECEMBER 2009

S	M	T	W	T	F	S
29	30	1	2	3	4	5
6	7	8	9	10	11	12
13	14	15	16	17	18	19
20	21	22	23	24	25	26
27	28	29	30	31	1	2

FEBRUARY 2010

S	M	T	W	T	F	S
31	1	2	3	4	5	6
7	8	9	10	11	12	13
14	15	16	17	18	19	20
21	22	23	24	25	26	27
28	1	2	3	4	5	6

sunday	monday	tuesday	wednesday	thursday	friday	saturday
					1 New Year's Day	2
3	4	5	6	7	8	9
10	11	12	13	14 Makar Sankrant	15	16
17	18 Martin Luther King, Jr. Day	19	20 Vasant Panchami	21	22	23
24	25	26 Republic Day	27	28	29	30
31						